



La-ngu : Tourist Attractions



(Source : <http://seasatunn.blogspot.com>)

La-ngu is one of the beautiful districts in Satun province with amazing historical and natural sights. Although La-ngu is quite small, there are many tourist attractions. You will have a good time visiting La-ngu. Bring your cameras with you to take lots of beautiful pictures of many wonderful places in La-ngu.

There are many beautiful places and the people are nice.



Mu Ko Phetra National Park

Mu Ko Phetra National Park is a marine national park in the Andaman sea of Thailand. The area covers all the coast line of Pak Nam sub-district.



(Source : <http://www.buddyagencytravel.com>)

Mu Ko Phetra National Park was officially established on 31 December 1984, it is the 49th national park and 14th marine national park of Thailand. The two largest islands of the parks are Ko Phetra and Ko Khao Yai.



In many islands in the park, there are a lot of steep limestone and beaches. Many people in the past said that Ko Phetra looked a lot like a barque.



(Source : <http://www.tourtooktee.com>)

Everything that God had created is all here such as forests, mountains, islands, beaches, wild animals and coral reefs.

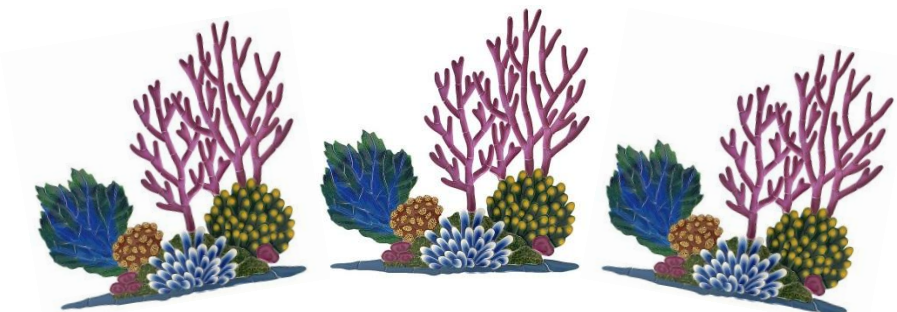



Pak Bara Beach



Pak Bara Beach is the longest beach in La-ngu. It is about 4 Kilometers long. People can go swimming and have a nice time there.

The beach is white and clear, it is clean. This place special is the astonishing view. It is the best place for people especially, families and lovers to go picnic and beautiful sunset.

Every Sunday, there is a flea market so that you can buy something to eat and get things that you want.



(Source : Areecha Maramat, 2017)



(Source : <http://seasatunn.blogspot.com>)



Lidi island

Lidi island is one of the islands of Mu Ko Phetra National Park. The name Lidi derived from Malay language means “a stick”.



(Source : <http://www.forumkhonbaakpae.com>)

It is 7 kilometers far from the proposed Pak Bara deepwater seaport.

On Lidi island, there are a lot of swallows. The sand and the seawater are very clear. The sea is about 3-5 meters deep. This is the best place for all swimmers.



For those who want to stay overnight, there are some bungalows to stay or you can bring your tent here.

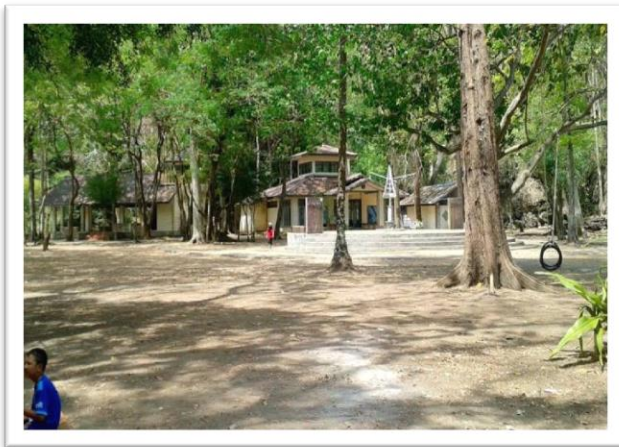

(Source : <http://www.teawkinnon.com>)



(Source : <http://www.ilovesatun.igetweb.com>)



Bulone island



(Source : <http://topicstock.pantip.com>)

Bulone island is called the pearl of Andaman. It is 22 kilometers far from the Pak Bara seaport.

It is now very popular among the tourists because of the clean sand and the clear seawater. People who love to see underwater creatures like fish and coral reefs would enjoy visiting here.



(Source : <http://topicstock.pantip.com>)

Everything at the underwater world is very amazing. There are no words to describe how beautiful they are.

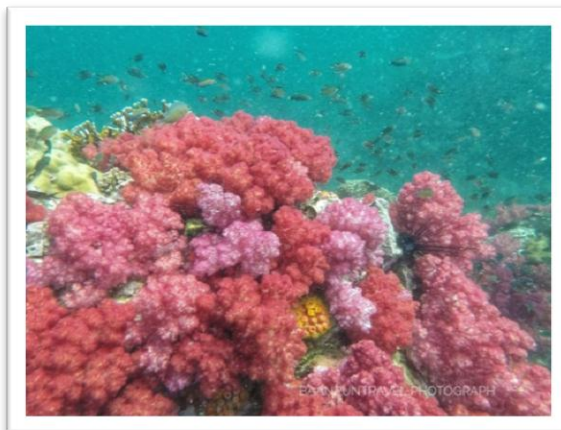

(Source : <http://deepseaandaman.blogspot.com/>)



La-ngu Local Museum



(Source : Areecha Maramat, 2017)

Mr.Chaiwat Saiyakul founded The La-ngu Local Museum. It is located opposite Wat Athon Rangsarit on the La-ngu – Chalung Road. He has a big passion on collecting antiques. He started to collect antiques since 1985. He decided to open an antique museum and display them in 1988. The antique displays are on the second floor of the museum. There are ancient, remains, artifacts, silverwares,



kitchenwares, banknotes, coins and etc. The outstanding antique is the 3-eared pot which is more than 4,000 years old.

On the ground floor, there are souvenirs and desserts of La-ngu district for sale.



Source : Areecha Maramat, 2017)



Bo Chet Luk or 7 Well



(Source : <http://7weell.blogspot.com>)

Bo Chet Luk is one of the historic sites located at Pak Nam sub-district. It has a long legend. Long time ago, a group of fishermen moved from their own place. They came to this place to find pure water to drink, but they couldn't find any. They decided to dig a large pond. There was no pure water. The only kind of water they found was



brackish water. They didn't give up. They just kept digging. Finally, when they dug the seventh pond, they found the pure water. Those seven ponds are now at Ban Bo Chet Luk as the evidence. Chet in Thai means seven so that the name Bo Chet Luk means seven ponds. That is the reason why they named this village like this.



(Source : <http://7weell.blogspot.com>)



Grammar and Structure

Adjectives

Adjectives คือ คำคุณศัพท์ มีหน้าที่ใช้ขยายคำนาม เพื่อช่วยให้เราเห็นภาพ และเข้าใจคำนามนั้น ๆ มากยิ่งขึ้น เช่น

- ★ ผู้ชายหล่อ (หล่อ ขยายคำว่า ผู้ชาย ฉะนั้น adjectives = หล่อ)
- ★ ผู้หญิงน่ารัก (น่ารัก ขยายคำว่า ผู้หญิง ฉะนั้น adjectives = น่ารัก)
- ★ แมวอ้วน (อ้วน ขยายคำว่า แมว ฉะนั้น adjectives = อ้วน)



Source : <http://grammarlearn.com.html>



ตำแหน่งของ Adjectives

➡ ตำแหน่งของ adjectives ในประโยคนั้น จะมีอยู่ด้วยกัน 2 ที่

1. วางไว้หน้า คำนาม ที่มันจะไปขยาย
2. วางไว้หลัง Verb to be (be, is, am, was, were, been) หรือ หลังกริยาพิเศษบางตัว เช่น seem ดูเหมือน, taste มีรสชาติ, sound ฟังดู, feel รู้สึก

➡ ตัวอย่าง

- Daniel is a **perfect** guy. = แดเนียลเป็นผู้ชายที่สมบูรณ์แบบ
- This is **my** friend. = นี่คือเพื่อนของฉัน
- I am the **first** child of my family. = ฉันเป็นลูกคนแรกของครอบครัว
- Emma wants to buy **two** pens. = เอ็มมาต้องการจะซื้อปากกา 2 ด้าม





Glossary 2

pearl (n.) = ไข่มุก

popular (adj.) = เป็นที่นิยม

creature (n.) = สิ่งมีชีวิต

limestone (n.) = หินปูน

coral reef (n.) = แนวปะการัง

deepwater (adj.) = น้ำลึก

museum (n.) = พิพิธภัณฑ์

collecting (v.) = การสะสม

ancient (adj.) = ของเก่า

antique (n.) = ของโบราณ

artifact (n.) = โบราณวัตถุ

3-eared pot (n.) = หม้อ 3 หู

silverware (n.) = เครื่องเงิน

kitchenware (n.) = เครื่องครัว

banknote (n.) = ธนบัตร

seaport (n.) = ท่าเรือ

pond (n.) = บ่อ

pure water (adj.) = น้ำบริสุทธิ์

barque (n.) = เรือสำเภา

swallows (n.) = นกนางแอ่น

underwater (adj. & adv.) = ซึ่งอยู่ใต้น้ำ

flea market (n.) = ตลาดเปิดทำขายสินค้า

national park (n.) = อุทยานแห่งชาติ

marine national park (n.) = อุทยานแห่งชาติทางทะเล



Understanding Vocabulary

1. Directions : Match the word with its meaning.

A	B
___ 1. artifact	a. a man-made object taken as a whole.
___ 2. underwater	b. a sailing ship with three or more.
___ 3. barque	c. below the surface of water.
___ 4. seaport	d. a kind of bird.
___ 5. swallow	e. a sheltered port where ships can taken on or discharge cargo.



2. Directions : Write the correct words in the sentences.

picnic barque beautiful swallows historic

1. La-ngu is one of the _____ district in Satun Province.
2. Many people in the past said that Ko Phetra looked like a _____.
3. Pak Bara beach is the best place for families and lovers go _____ and see a beautiful sunset.
4. On Lidi island, there are a lot of _____.
5. Bo Chet Luk is one of the _____ sites located at Pak Nam sub-district.





Understanding the Main Idea

Directions : Choose the best answer.

1. What the passage about?
 - a. The old museum in La-ngu
 - b. The interesting place in La-ngu
 - c. A marine national park in the Andaman sea
 - d. A new unseen island in Satun
2. What is the best title for this passage?
 - a. La-ngu : The wonderful island
 - b. La-ngu : The largest museum
 - c. La-ngu : The interesting attractions
 - d. La-ngu : The historical place





Understanding Details

1. Directions : Read the sentences, then write I for True and F for False.

- _____ 1. Mu Ko Phetra National Park is a marine national park.
- _____ 2. Pak Bara beach has 6 kilometers long.
- _____ 3. The name Lidi island derived from Malay language means a stick.
- _____ 4. Bulone island is called the shell of Andaman.
- _____ 5. Mr.Chaiwat Saiyakul started to collect antiques since 1975.





2. Directions: Answer the following questions.

1. Where is Mu Ko Phetra National Park located in?

.....

2. Which place in La-ngu looked like a barque?

.....

3. What day can you buy something at the market in Pak Bara?

.....

4. How far is it from the Pak Bara seaport to Bulone island?

.....

5. Who founded the La-ngu Local Museum?

.....





Grammar Review

1. Directions: Underline the adjective in each sentence. Then write the adjective three times on the lines provide.

1. La-ngu is one of the beautiful districts in Satun Province.

Answer: beautiful beautiful beautiful

2. Bring your cameras to take lots of pictures of many wonderful place.

Answer: _____

3. The two largest islands of the park are Ko Phetra and Ko Khao Yai.

Answer: _____

4. Pak Bara beach is the longest beach in La-ngu.

Answer: _____



5. The outstanding antique is the 3 eared pot in La-ngu
Local Musuem.

Answer: _____

2. Directions : Circle the adjective that best describes the
underlined noun.

1. It was a very (big cold) day.
2. Anne asked a (blue strong) man to open her bottle.
3. Tom was shy around the (beautiful left) girl.
4. The Baiyoke Building is a very (flat tall) building.
5. Jenny wants to buy a (wet nice) dress.





Supplementary Exercises

1. has / La-ngu / interesting / a lot of / to visit / place
.....
2. Every Sunday / can / you / Pak Bara market / buy / something / at
.....
3. called / is / the pearl of Andaman / Bulone island
.....
4. seven / ponds / means / Bo Chet Luk
.....
5. Wat Athon Rangsarit / La-ngu Local Museum / is located / opposite
.....

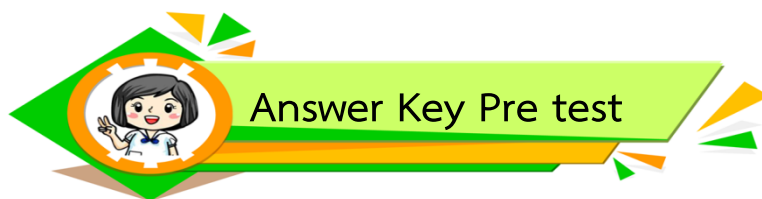

ข้อ	เฉลย
1.	b
2.	c
3.	a
4.	d
5.	d
6.	d
7.	b
8.	a
9.	a
10.	c

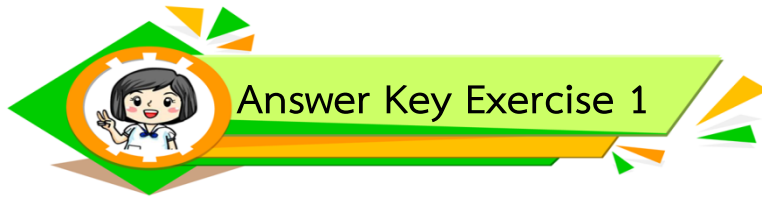

1. Directions : Match the word with its meaning.

A	B
..a..1. artifact	a. a man-made object taken as a whole.
..c..2. underwater	b. a sailing ship with three or more.
..b..3. barque	c. below the surface of water.
..e..4. seaport	d. a kind of bird.
..d..5. swallow	e. a sheltered port where ships can taken on or discharge cargo.



2. Directions : Write the correct words in the sentences.

picnic barque beautiful swallows historic

1. La-ngu is one of the beautiful district in Satun Province.
2. Many people in the past said that Ko Phetra looked like a barque.
3. Pak Bara beach is the best place for families and lovers go picnic and see a beautiful sunset.
4. On Lidi island, there are a lot of swallows.
5. Bo Chet Luk is one of the historic sites located at Pak Nam sub-district.

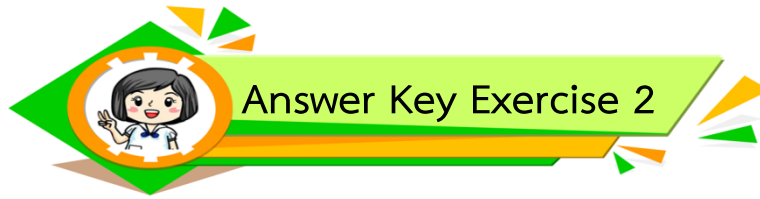

Directions : Choose the best answer.

1. What the passage about?
 - a. The old museum in La-ngu
 - ☒ b. The interesting place in La-ngu
 - c. A marine national park in the Andaman sea
 - d. A new unseen island in Satun
2. What is the best title for this passage?
 - a. La-ngu : The wonderful island
 - b. La-ngu : The largest museum
 - ☒ c. La-ngu : The interesting attractions
 - d. La-ngu : The historical place

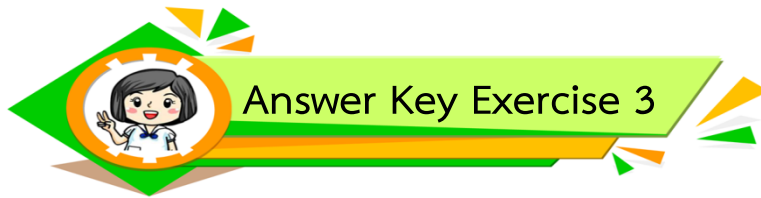

1. Directions: Read the sentences, then write T for True and F for False.

T 1. Mu Ko Phetra National Park is a marine national park.

F 2. Pak Bara beach has 6 kilometers long.

T 3. The name Lidi island derived from Malay language means a stick.

F 4. Bulone island is called the shell of Andaman.

F 5. Mr.Chaiwat Saiyakul started to collect antiques since 1975.



2. Directions: Answer the following questions.

1. Where is Mu Ko Phetra National Park located in?

It's located in Pak Nam sub-district.

2. Which place in La-ngu looked like a barque?

Ko Phetra

3. What day can you buy something at the market in Pak Bara?

Every Sunday

4. How far is it from the Pak Bara seaport to Bulone island?

It's 22 kilometers.

5. Who founded the La-ngu Local Museum?

Mr. Chaiwat Saiyakul

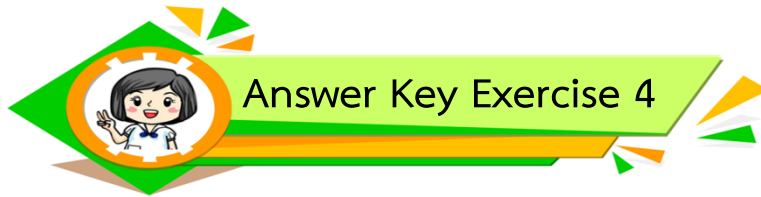

Grammar Review

1. Directions: Underline the adjective in each sentence.

Then write the adjective three times on the lines provide.

1. La-ngu is one of the beautiful districts in Satun Province.

Answer: beautiful beautiful beautiful

2. Bring your cameras to take lots of pictures of many
wonderful place.

Answer: wonderful wonderful wonderful

3. The two largest islands of the park are Ko Phetra and
Ko Khao Yai.

Answer: largest largest largest

4. Pak Bara beach is the longest beach in La-ngu.

Answer: longest longest longest



5. The outstanding antique is the 3 eared pot in La-ngu Local Musuem.

Answer: outstanding outstanding outstanding

2. Directions: Circle the adjective that best describes the underlined noun.

1. It was a very (big cold) day.
2. Anne asked a (blue strong) man to open her bottle.
3. Tom was shy around the (beautiful left) girl.
4. The Baiyoke Building is a very (flat tall) building.
5. Jenny wants to buy a (wet nice) dress.

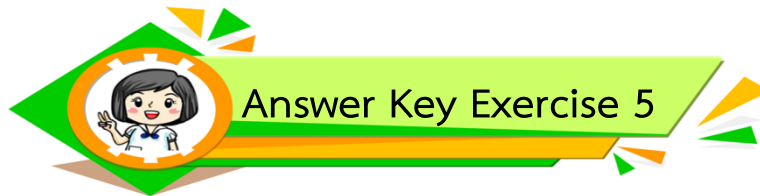

Supplementary Exercises

1. Directions : Rewrite these words into the correct sentences.

1. has / La-ngu / interesting / a lot of / to visit / place

La-ngu has a lot of interesting place to visit.

2. Every Sunday / can / you / Pak Bara market / buy / something /
at

Every Sunday you can buy something at Pak Bara market.

3. called / is / the pearl of Andaman / Bulone island

Bulone island is called the pearl of Andaman.

4. seven / ponds / means / Bo Chet Luk

Bo Chet Luk means seven ponds.

5. Wat Athon Rangsarit / La-ngu Local Museum / is located /
opposite

La-ngu Local Museum is located opposite Wat Athon Rangsarit.



Directions : Choose the best answer.

1. Which is not the tourist attraction in La-ngu?
 - a. Pak Bara Beach
 - b. Lidi island
 - c. Lipe island
 - d. Bo Chet Luk

2. What is the name of marine national park in La-ngu.
 - a. Thale Ban National Park
 - b. Had Chao Mai National Park
 - c. Mu Ko Lanta National Park
 - d. Mu Ko Phetra National Park



3. When was Mu Ko Phetra officially established?
 - a. On 31 December 1984
 - b. On 30 December 1984
 - c. On 31 October 1984
 - d. On 30 October 1984

4. Which is the longest beach in La-ngu?
 - a. Ao Nun Beach
 - b. Pak Bara Beach
 - c. Bang Sila Beach
 - d. To Ngai Beach

5. How many kilometers from Pak Bara seaport to Lidi island?
 - a. It's 4 kilomereters.
 - b. It's 5 kilomereters.
 - c. It's 6 kilomereters.
 - d. It's 7 kilomereters.



6. Which island is the pearl of Andaman?
 - a. Lidi island
 - b. Bulone island
 - c. Lipe island
 - d. Tarutao ialand

7. Who founded The La-ngu Local Museum?
 - a. Mr. Chaiyut Saiyakul
 - b. Mr. Charnchai Saikun
 - c. Mr. Chalerm Saengkaew
 - d. Mr. Chaiwat Saiyakul

8. When was he display his antiques?
 - a. In 1985
 - b. In 1988
 - c. In 1990
 - d. In 1992



9. Why was the fisherman dig the large seven pounds in Bo Chet Luk?
- a. Because they wanted pure water for taking a bath.
 - b. Because they didn't have any food to eat.
 - c. Because they wanted pure water for drinking.
 - d. Because they wanted more pure water for their life.
10. What is the word “Chet” means in English?
- a. seven
 - b. water
 - c. pound
 - d. well



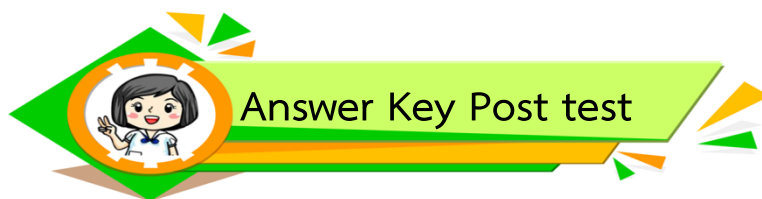

ข้อ	เฉลย
1.	c
2.	d
3.	a
4.	b
5.	d
6.	b
7.	d
8.	b
9.	c
10.	a



สุทธิชัย ปทุมล่องทอง (2549) “ที่นี่ประเทศไทยท่องเที่ยวภาคใต้” กรุงเทพฯ:สถาพร
บุ๊คส์,

สุวรรณณี เต็งอำนวย และอรสา เจนพนัส. (มปป). “Successful English Grammar
ภาษาอังกฤษฉบับรวม ม.4-5-6” กรุงเทพฯ: ภูมิบัณฑิต

Flashery, G and Bean, J. (2010). “Focus on Reading 1. 4th ed” Bangkok:
Aksorncharoentat.

Homby, A S. (2010) “Oxford Advance Learners. 8th ed” Oxford: Oxford
University Press,

More, N. Nancy, (2010) “Read On, Write Up 1” Bangkok: Thai Wattana
Panich.

www : <http://grammarlearn.com.html>) ค้นคืนเมื่อวันที่ 24 เมษายน 2016