อะไรทำให้เธอ...76 ยังแจ๋ว!!

นำเสนอเมื่อ : 4 พ.ค. 2552



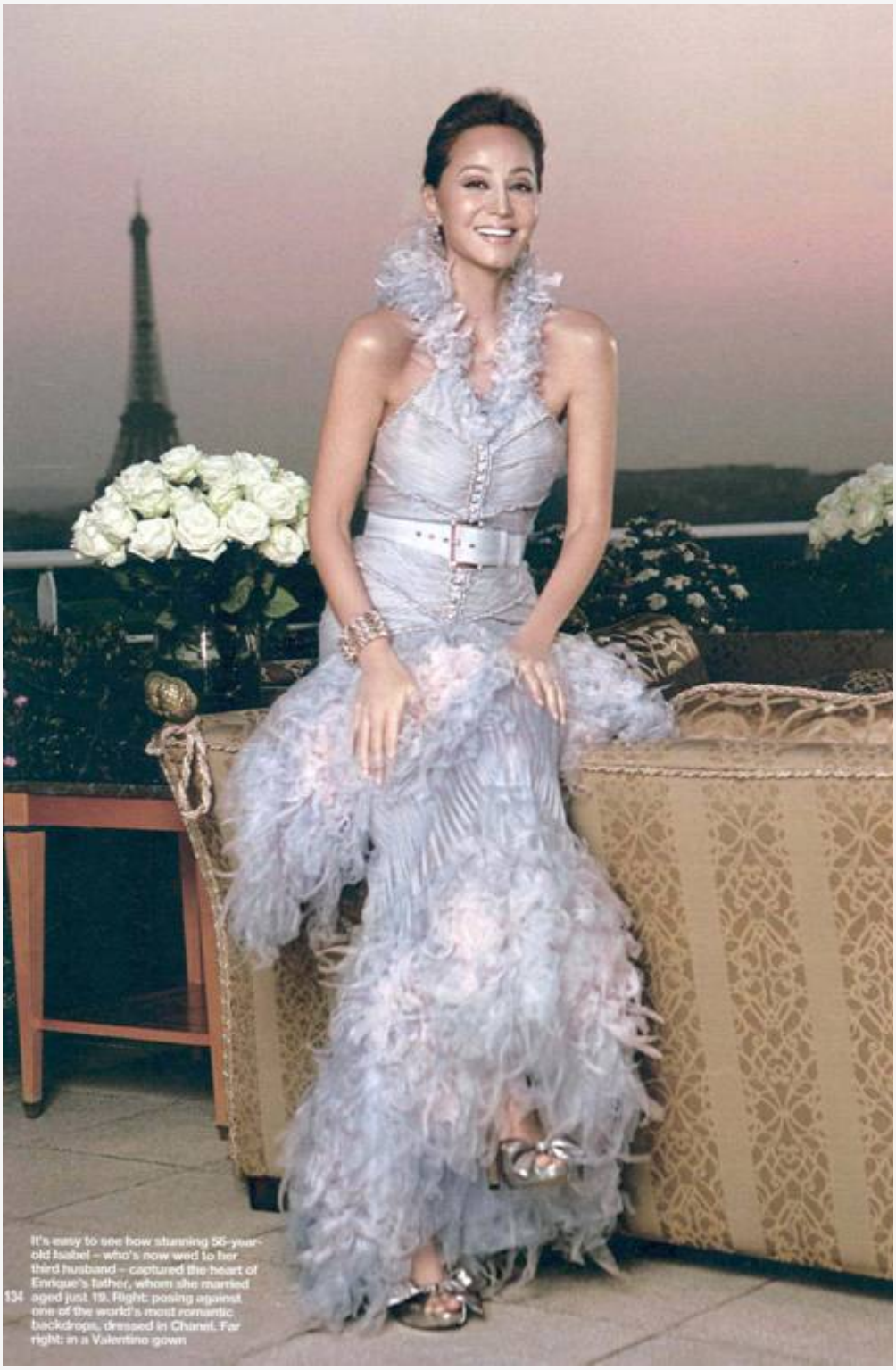

It's easy to see how stunning 56-year-old Isabel – who's now wed to her third husband – captured the heart of Enrique's father, whom she married aged just 19. Right: posing against one of the world's most romantic backdrops, dressed in Chanel. Far right: in a Valentino gown





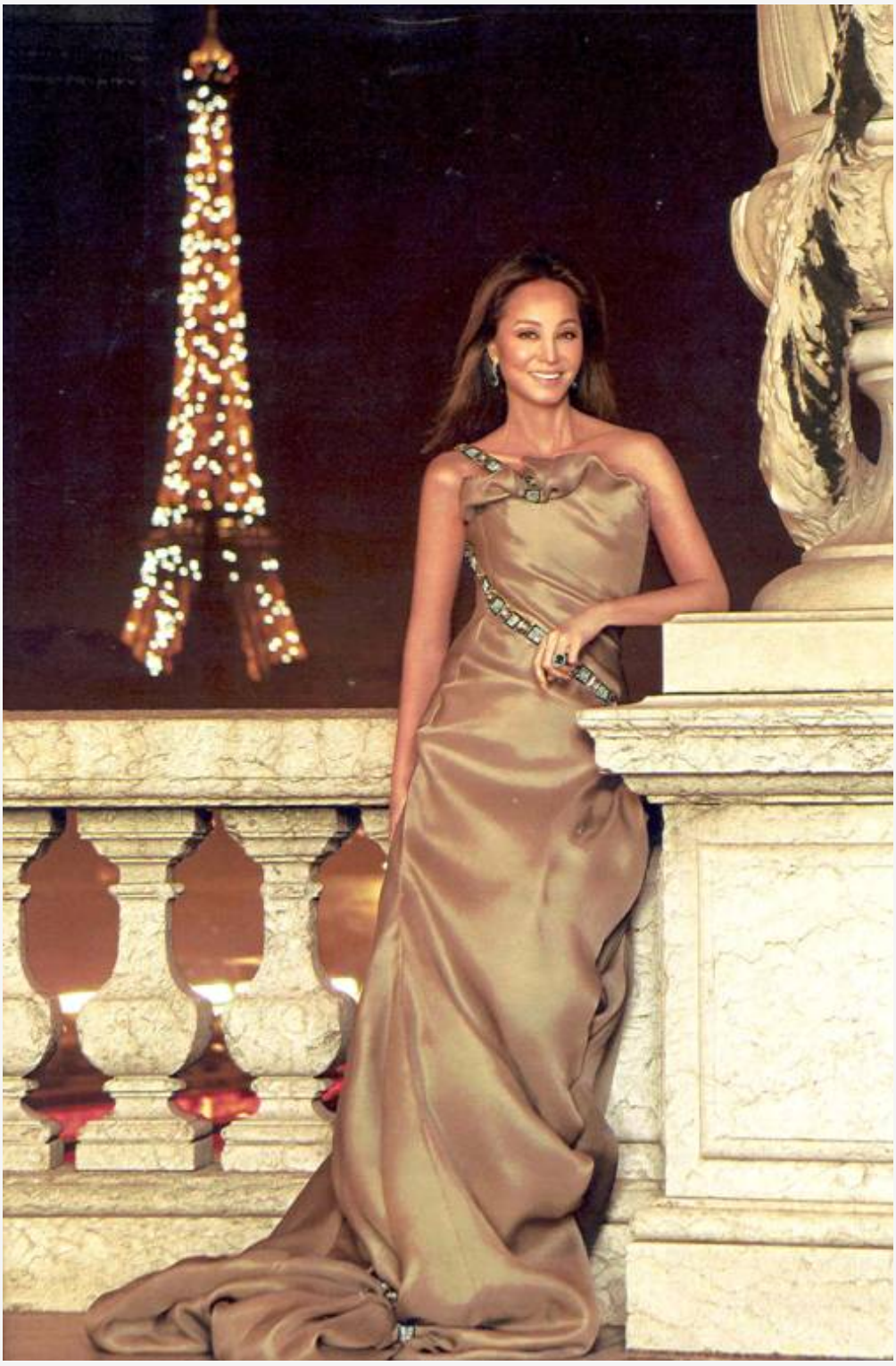



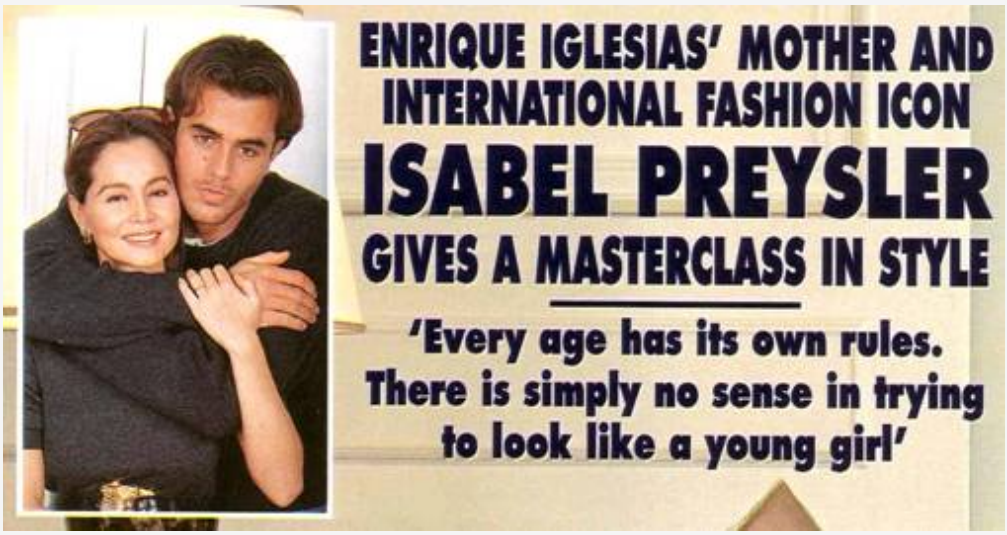
ENRIQUE IGLESIAS' MOTHER AND
INTERNATIONAL FASHION ICON
ISABEL PREYSLER
GIVES A MASTERCLASS IN STYLE
'Every age has its own rules.
There is simply no sense in trying
to look like a young girl'